Camera Happy

New Orleans Street Beat - Straight 8ths
Concert part

Brian Gephart

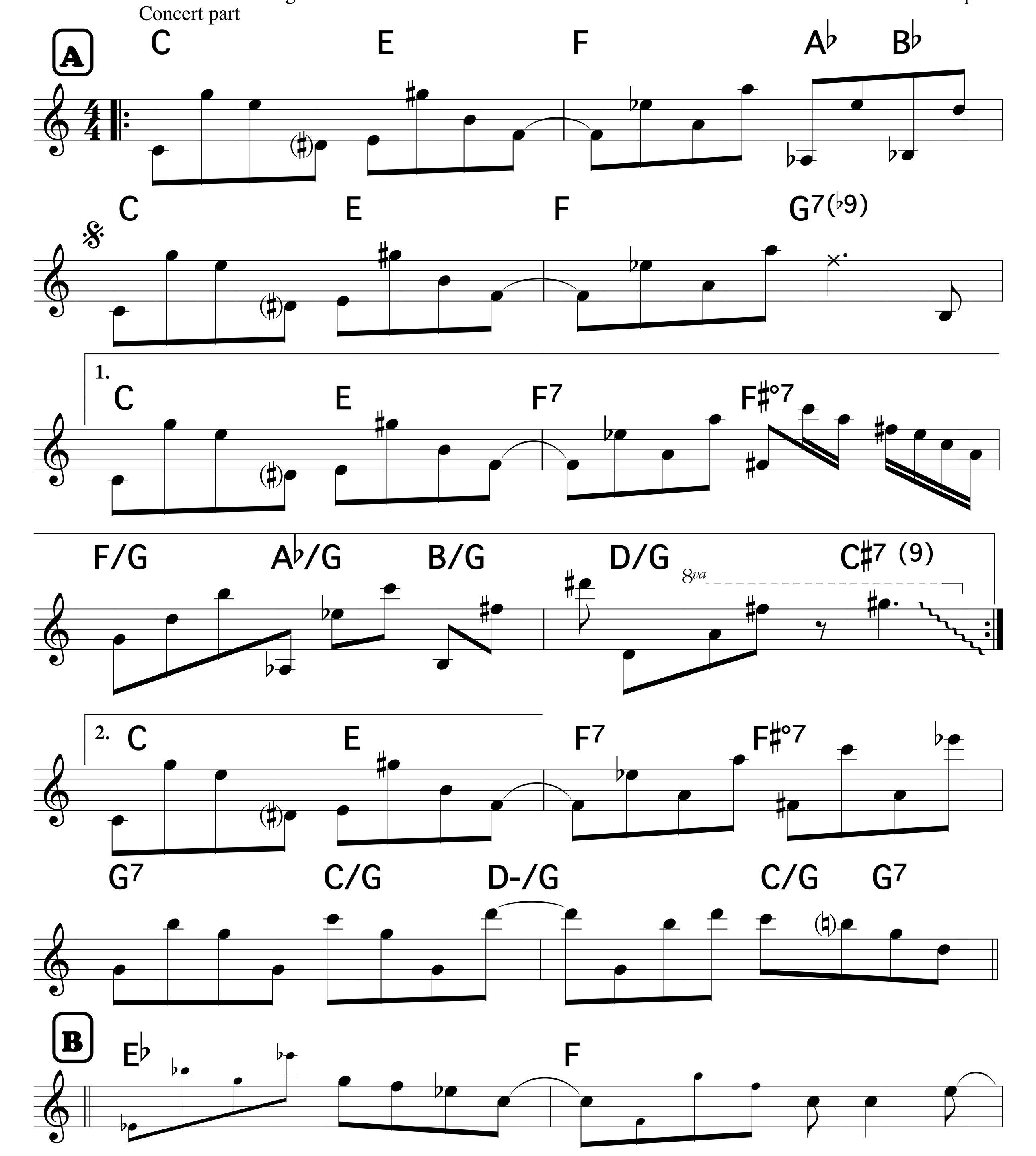

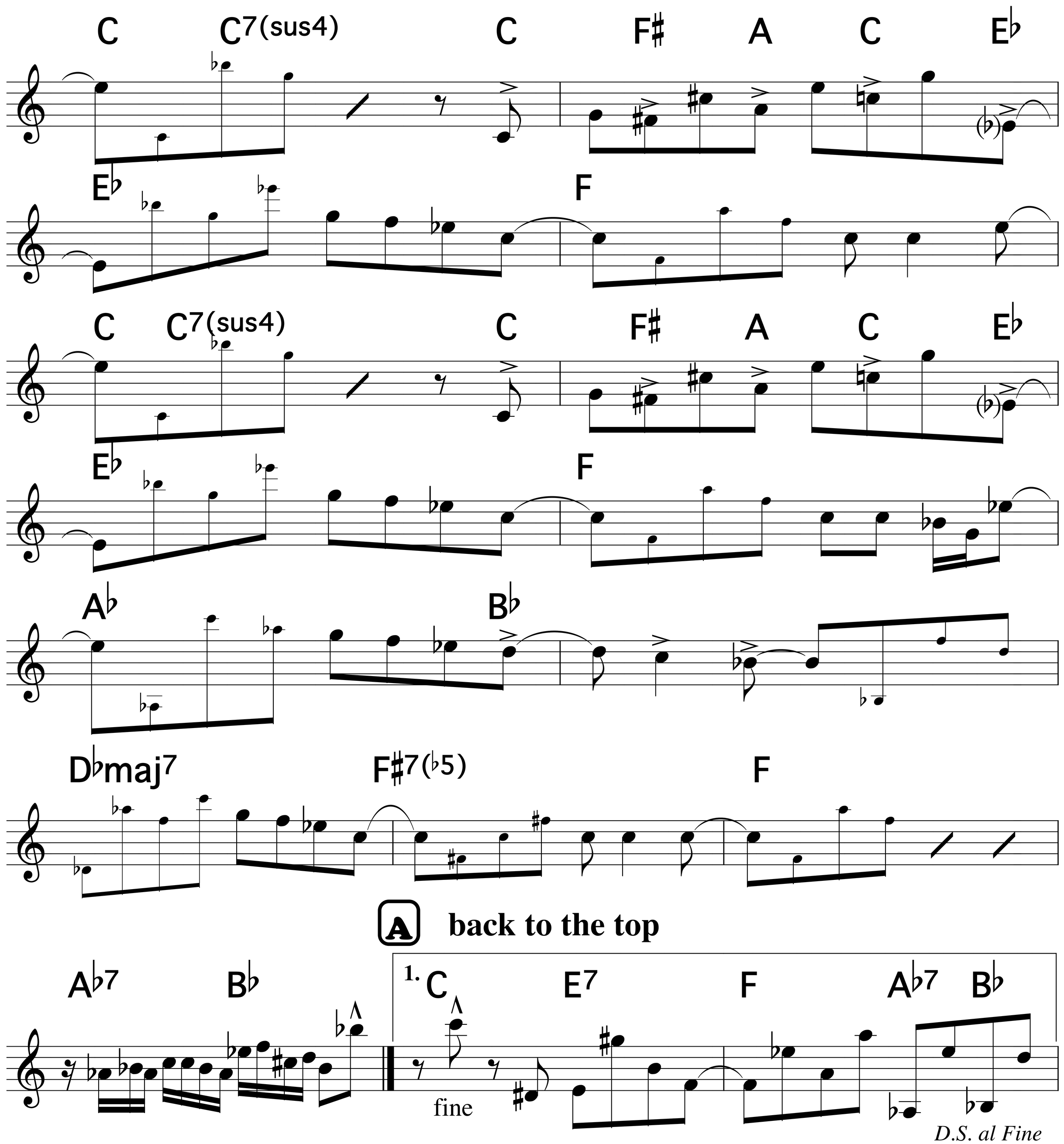

A back to the top

form: AAB

IN HEAD 2X / BLOWING / DRUM SOLO OVER KICKS

OUT HEAD ONCE AT END - fine

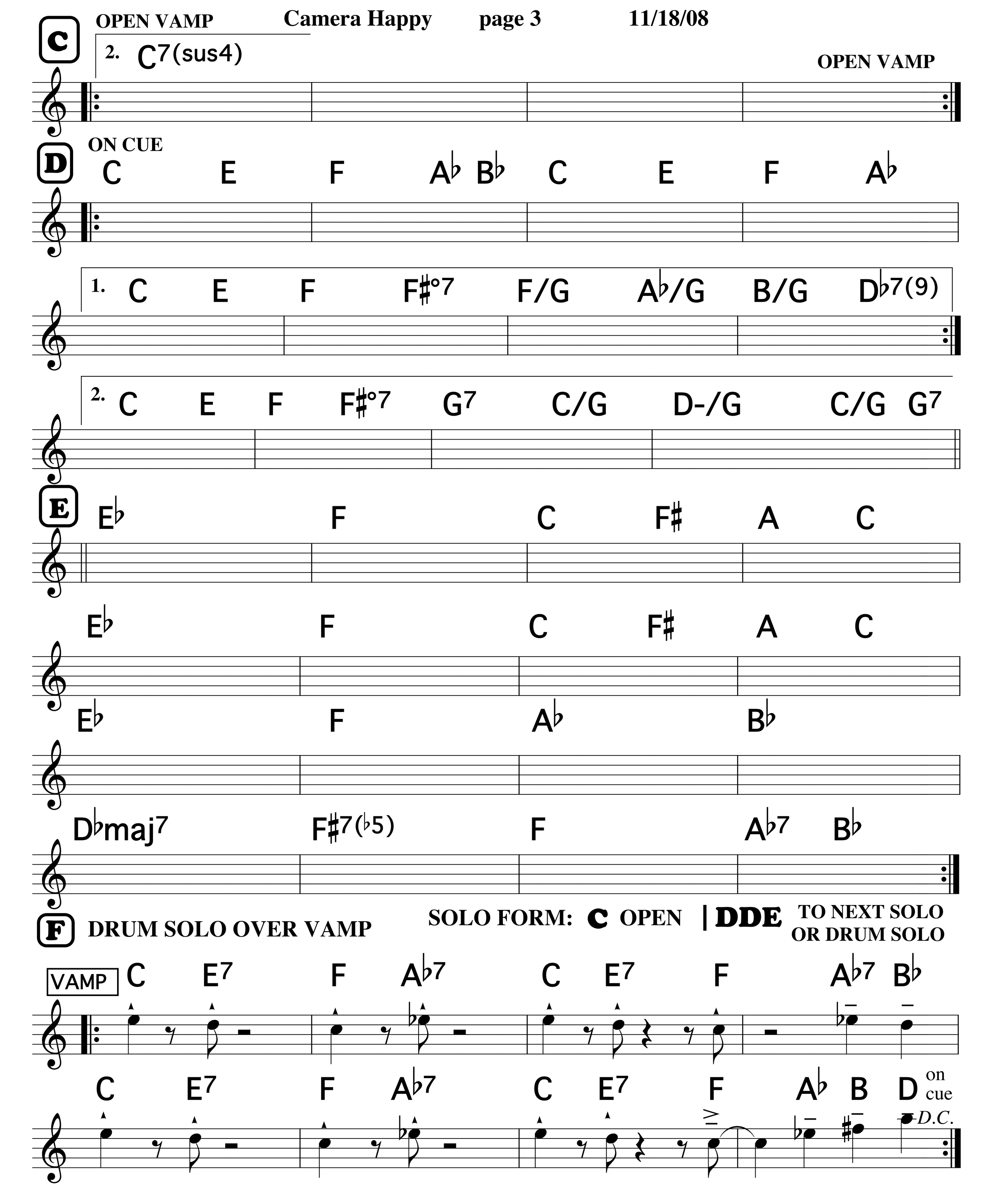
C
OPEN VAMP
2. C7(sus4)
OPEN VAMP
D
ON CUE
C E F A♭ B♭ C E F A♭
1. C E F F♯°7 F/G A♭/G B/G D♭7(9)
2. C E F F♯°7 G7 C/G D-/G C/G G7
E
E♭ F C F♯ A C
E♭ F C F♯ A C
E♭ F A♭ B♭
D♭maj7 F♯7(♭5) F A♭7 B♭
F DRUM SOLO OVER VAMP
SOLO FORM: C OPEN | DDE
TO NEXT SOLO OR DRUM SOLO
VAMP
C E7 F A♭7 C E7 F A♭7 B♭
C E7 F A♭7 C E7 F A♭ B D
on cue
D.C.